

Horizon® GS-s

Multi-media Imager



Horizon® GS-s

Multi-media Imager

Overview

The Horizon GS-s combines diagnostic film and grayscale paper printing to provide the world's most versatile medical grayscale imager. Horizon's media options, including 11" x 14", offer superior image quality and value for the CR/DR environment. High speed image processing, networking and spooling are standard.

Specifications

Print Technology:	Direct thermal (dry, daylight safe operation)
Spatial Resolution:	320 DPI (12.6 pixels/mm)
Throughput:	Up to 100 films per hour
Time To Operate:	5 minutes (ready to print from "off")
Grayscale Contrast Resolution:	12 bits (4096)
Media Inputs:	Three supply cassettes, 80 - 100 sheets each
Media Outputs:	Three receive trays, 50-sheet capacity each
Media Sizes:	8" x 10", 11" x 14" (blue and clear) DirectVista® Film A, A4, 11" x 14" DirectVista Grayscale Paper
Dmax:	≥3.10 with DirectVista Film
Archival:	≥20 years with DirectVista Film, under ANSI extended-term storage conditions
Supply Cassettes:	All media is pre-packaged in factory sealed, disposable cassettes
Interfaces:	Standard: 10/100 Base-T Ethernet (RJ-45), Serial Diagnostic Port, Serial Console Optional: DICOM (up to 24 simultaneous connections), Windows network printing
Network Protocols:	Standard: FTP, LPR Optional: DICOM (up to 24 simultaneous connections), Windows network printing
Image Formats:	Standard: TIFF, GIF, PCX, BMP, PGM, PNG, PPM, XWD, JPEG, SGI (RGB), Sun Raster, Targa
Optional:	DICOM, PostScript™ compatibility
Image Quality:	Automatic calibration using built-in densitometer
Image Control:	Gamma, Contrast, Polarity, Rotation, Scaling, Antialiasing
Sheet Control:	Density Adjustment (Dmax), Look-Up Tables (LUT), Image Warnings, Captions, Sheet Coverage, Border Color, Border Fill, Crop Anchor
Sheet Formatting:	1:1 - 1:81; Variable Multi-Formatting (VMF™), Fixed Multi-Formatting (FMF™), 35mm SlideMaker™
Control Panel:	Large, backlit LCD display, Status lights include Online, Alert, Fault, Active Power and Menu navigation buttons
Processor:	Intel
Memory:	256MB RAM
Hard Disk:	20 GB (18 GB available for spooling)
Removable Disk:	100MB ZIP™ Disk for software upgrades
Smart Card:	32 KB for storing configuration data
Power:	Universal Input: 100-120/230V~ 50/60 Hz, 600W printing, 150W idle
Heat Emission:	Maximum 600W, 2,050 BTUs/hr. printing, 150W, 512 BTUs/hr. idle
Weight:	66 lbs. (30 kg.)
Engine Dimensions:	14.5" (37 cm) H, 20.5" (52 cm) W, 24" (61 cm) L
Environment:	Operating Temperature: 15-30C Storage: -22.2 - 50.6C Operating Humidity: 10-70% R.H. (non-condensing)

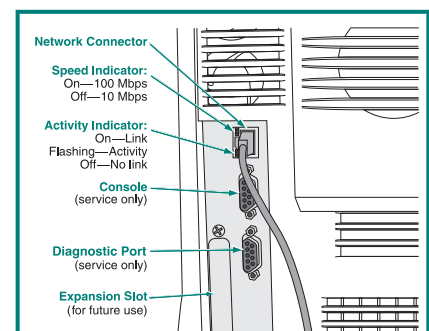
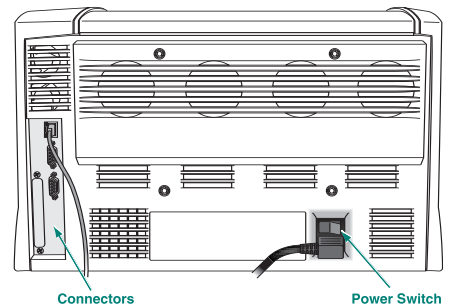
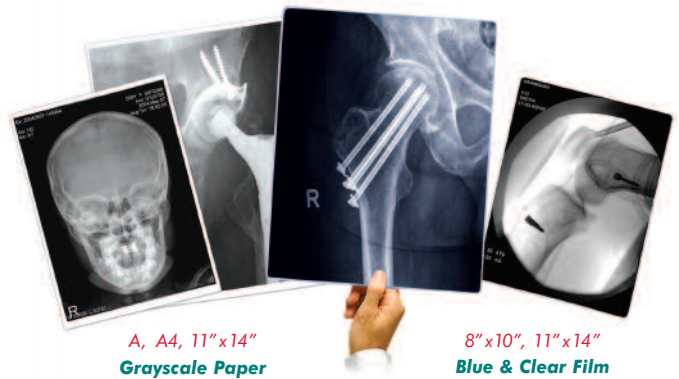

A Class 1 laser product according to IEC 60825-1 and 21 CFR 1040.10 and 1040.11.

Call Codonics today at **800-444-1198** or visit
www.codonics.com for more information.

All registered and unregistered trademarks are the property of their respective owners. Specifications subject to change without notice. Patents pending. Copyright © 2006 Codonics, Inc.



17991 Englewood Drive
Middleburg Heights, OH 44130 USA
(440) 243-1198
(440) 243-1334 Fax
Email info@codonics.com
www.codonics.com